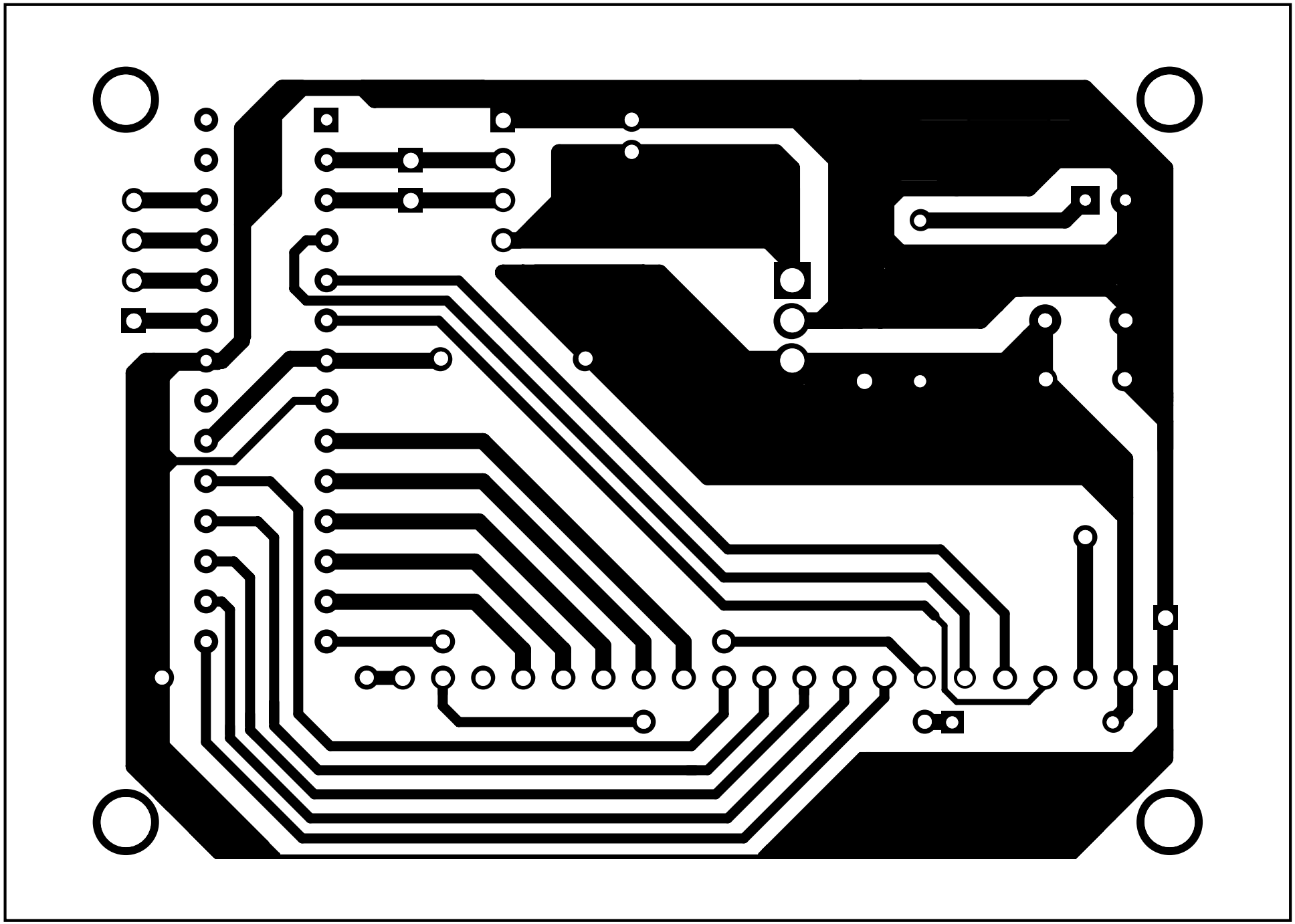

Fig. 11: Actual-size PCB of the touch-control module