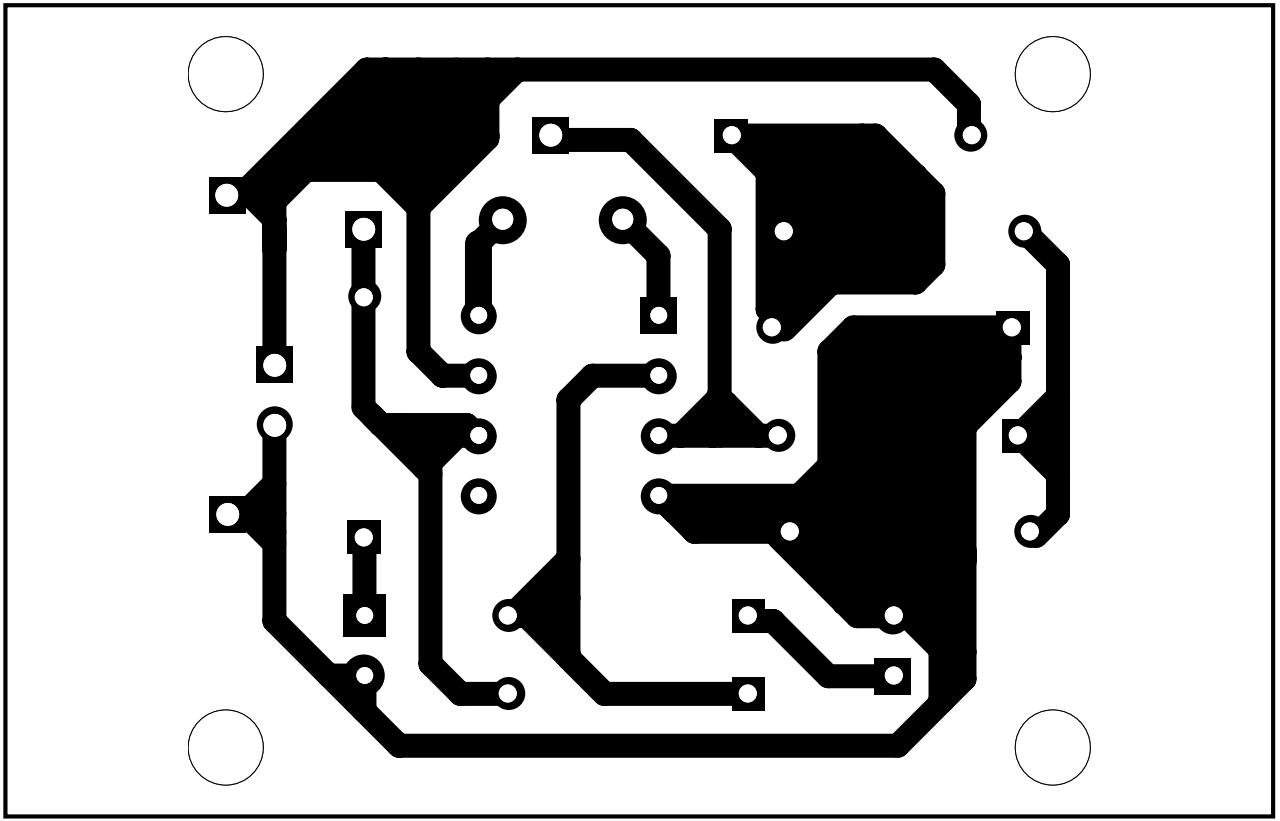

Fig. 2: Actual-size, single-side PCB for cable tester